

***Cymbals Audition Packet***

# Diddlicious - Cymbals

Chris Perry

♩=120

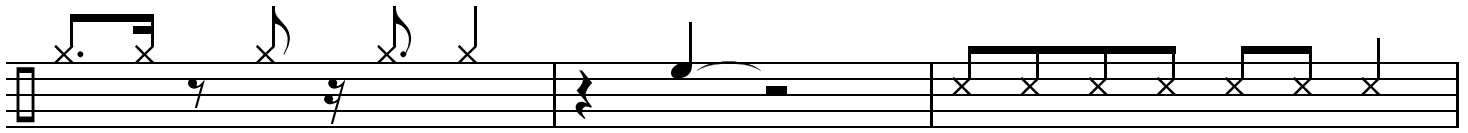
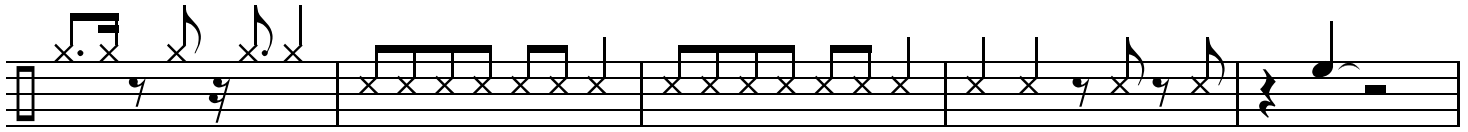

# Jagged - Cymbals

Chris Perry

♩=120

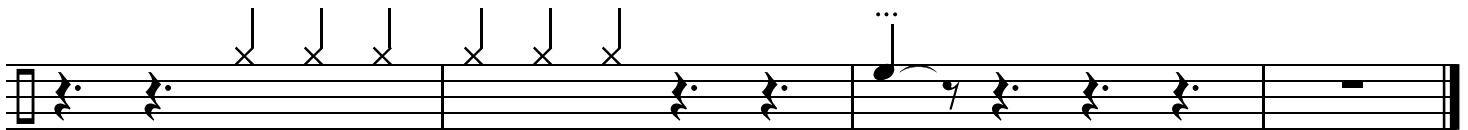
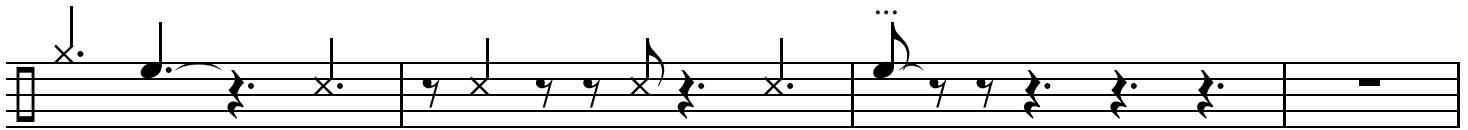
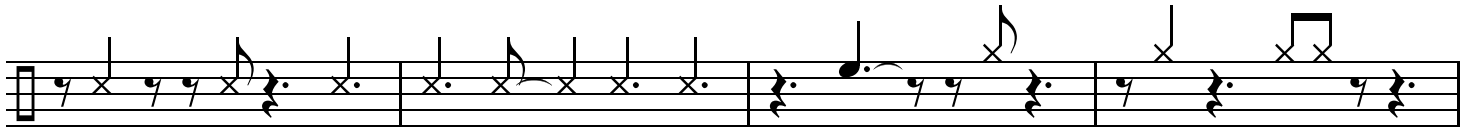

# Progressions - Volume I - Cymbals

Chris Perry

♩=120

## Section 1

## Section 2

## Section 3

# Build-A-Six

Chris Perry

♩ = 120

Cymbals

4/4

Cymbals

5

Cymbals

9

Cymbals

13

Cymbals

17
